L'ENSEIGNEMENT MODERNE DU SAXOPHONE
COLLECTION RÉALISÉE ET DIRIGÉE PAR Georges GOURDET

Guy LACOUR

28 ETUDES

pour saxophone

SUR LES MODES
A TRANSPOSITIONS LIMITÉES
d'Olivier MESSIAEN

GERARD BILLAUDOT, EDITEUR
14, rue de l'Echiquier, Paris (xe)

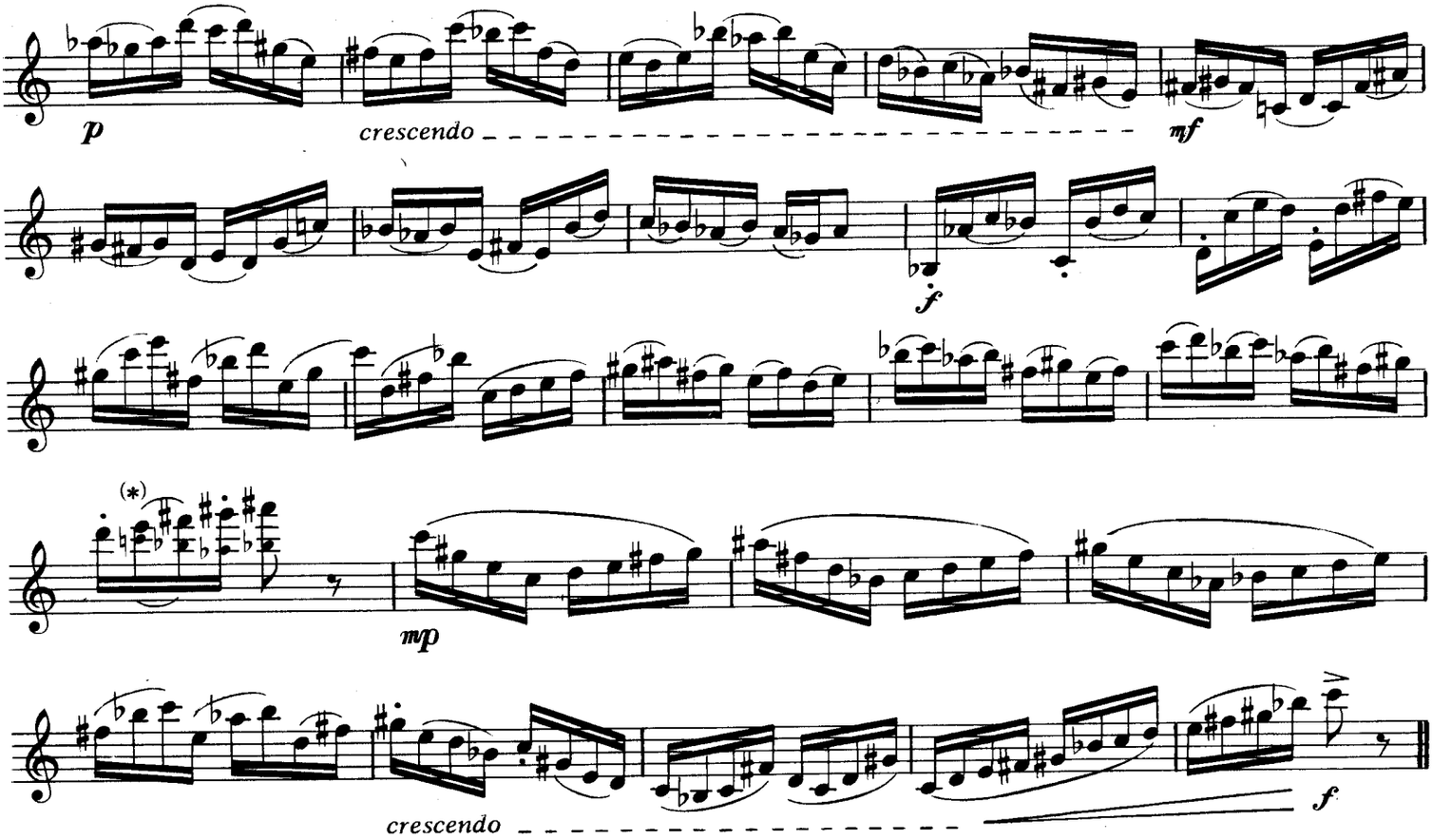

* Les notes gravées en petits caractères sont destinées aux saxophonistes ne pratiquant pas les notes harmoniques.
* *The notes printed in small type are provided for saxophonists who do not play harmonics.*
* Die kleingedruckten Noten sind für die Saxophonisten bestimmt, die keine harmonischen Noten verwenden.

MODE I (gamme par tons) - 2e Transposition

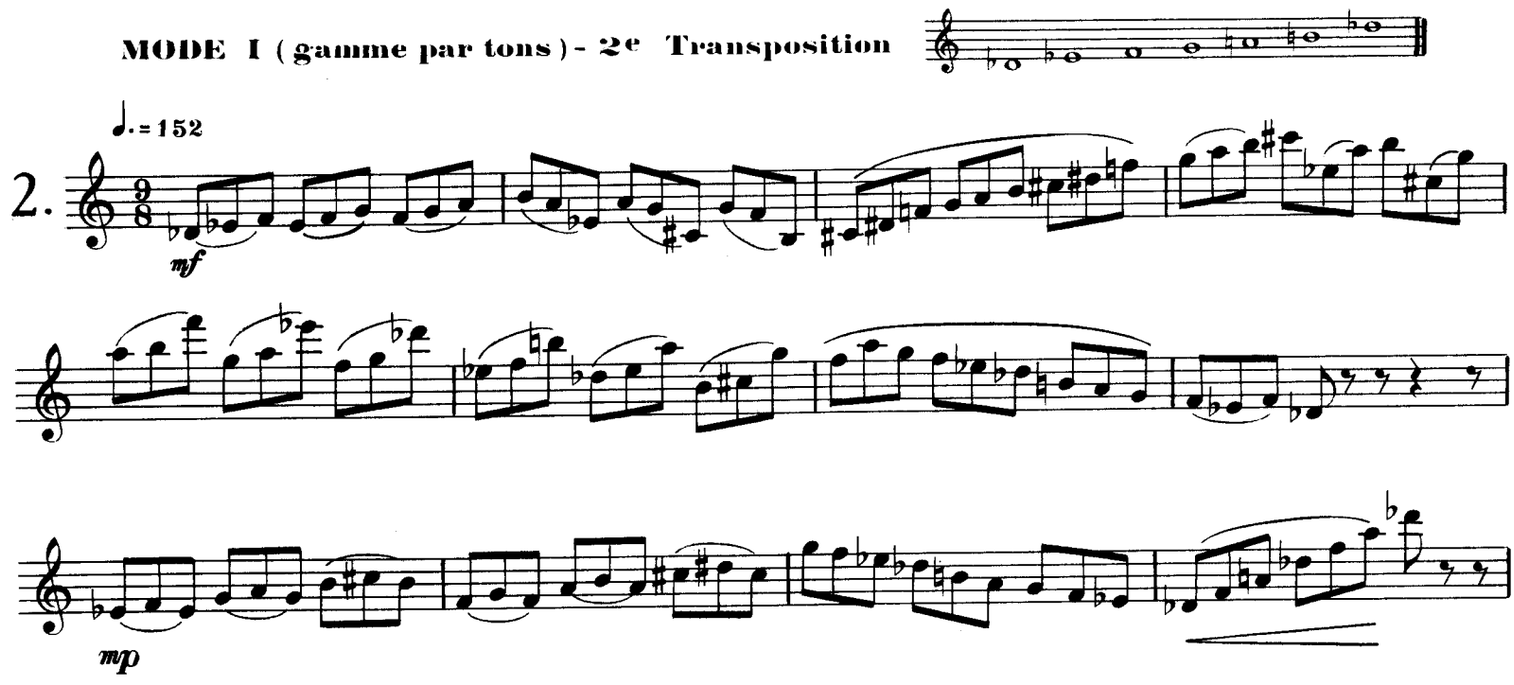

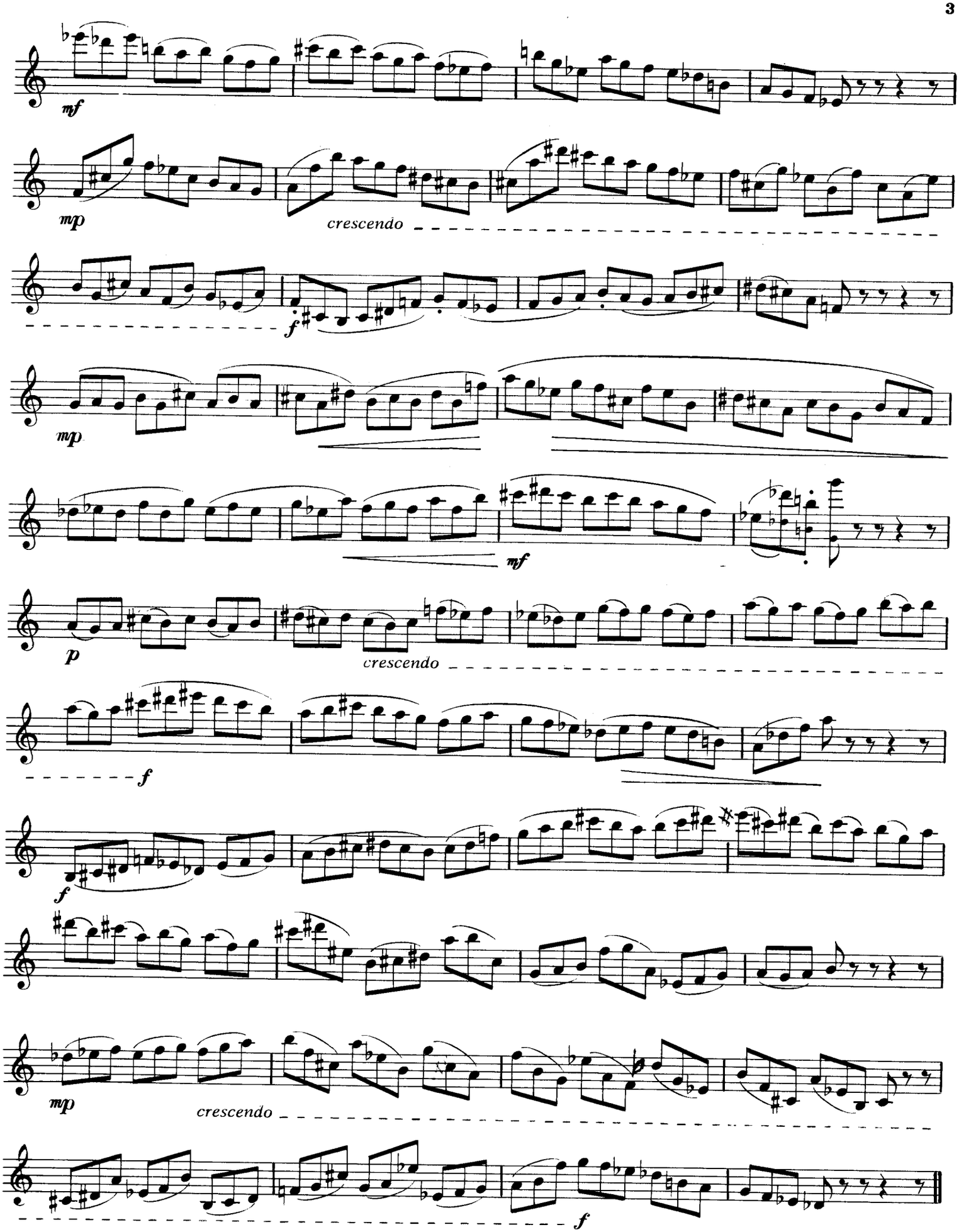
mf
mp
crescendo
f
mp
mf
p
crescendo
f
f
mp
crescendo
f

MODE II - 1e Transposition

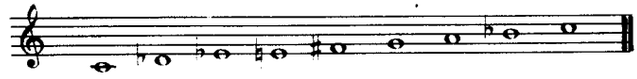

♩= 120

3

mp

crescendo *poco* *a* *poco*

f

decrescendo *mf*

p

crescendo *f*

f

p

poco

p

crescendo

f

8va ad lib.

MODE II - 2e Transposition

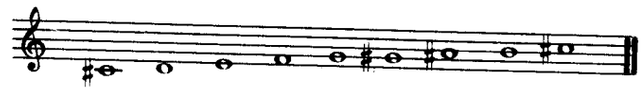

4

♩.=76

mf

simile

crescendo

8va *ad lib.*

f *mp*

f *mp*

f

mf

crescendo

poco *a* *poco*

f

mf

f

mf

f

MODE II - 3e Transposition

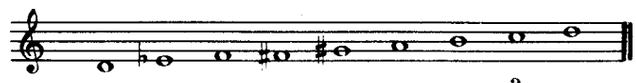

♩ = 88

5.

mp

mf

f

p

f

mf

f

MODE III - 1e Transposition

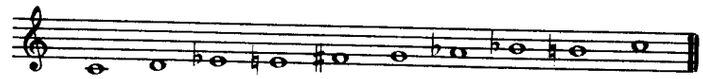

♩ ♪ = 88

6. 5/16

mp

mf

f

mp

crescendo

f

p

crescendo

poco

a

poco

f

MODE III - 2e Transposition

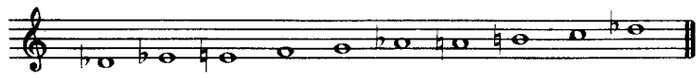

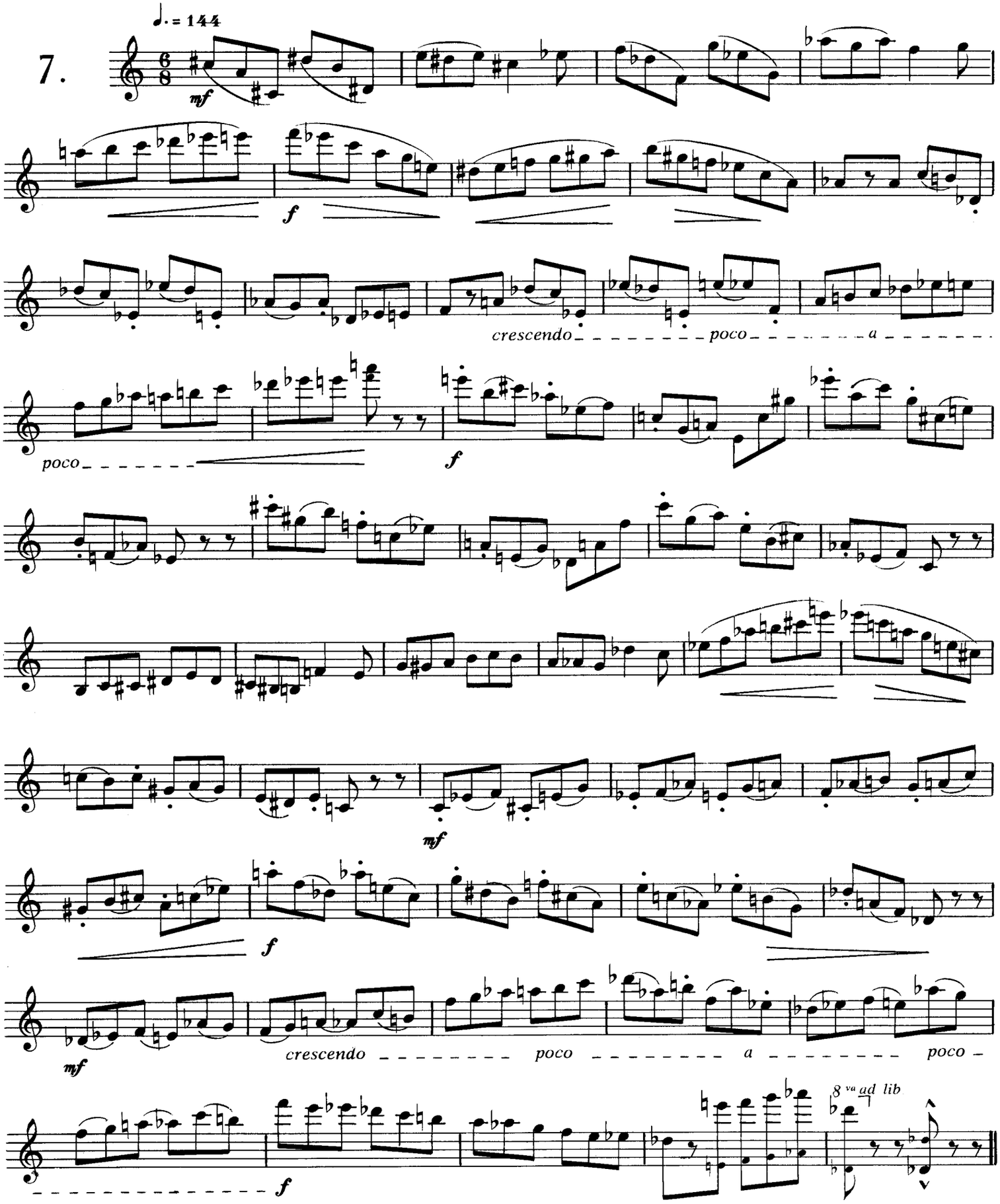

MODE III - 3e Transposition

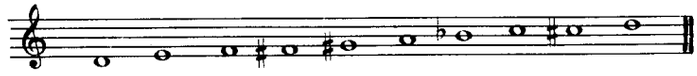

♩ = 126

8.

f

mp

crescendo

f

diminuendo

mp

mf

f

mp

crescendo

f

MODE III - 4e Transposition

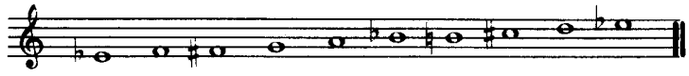

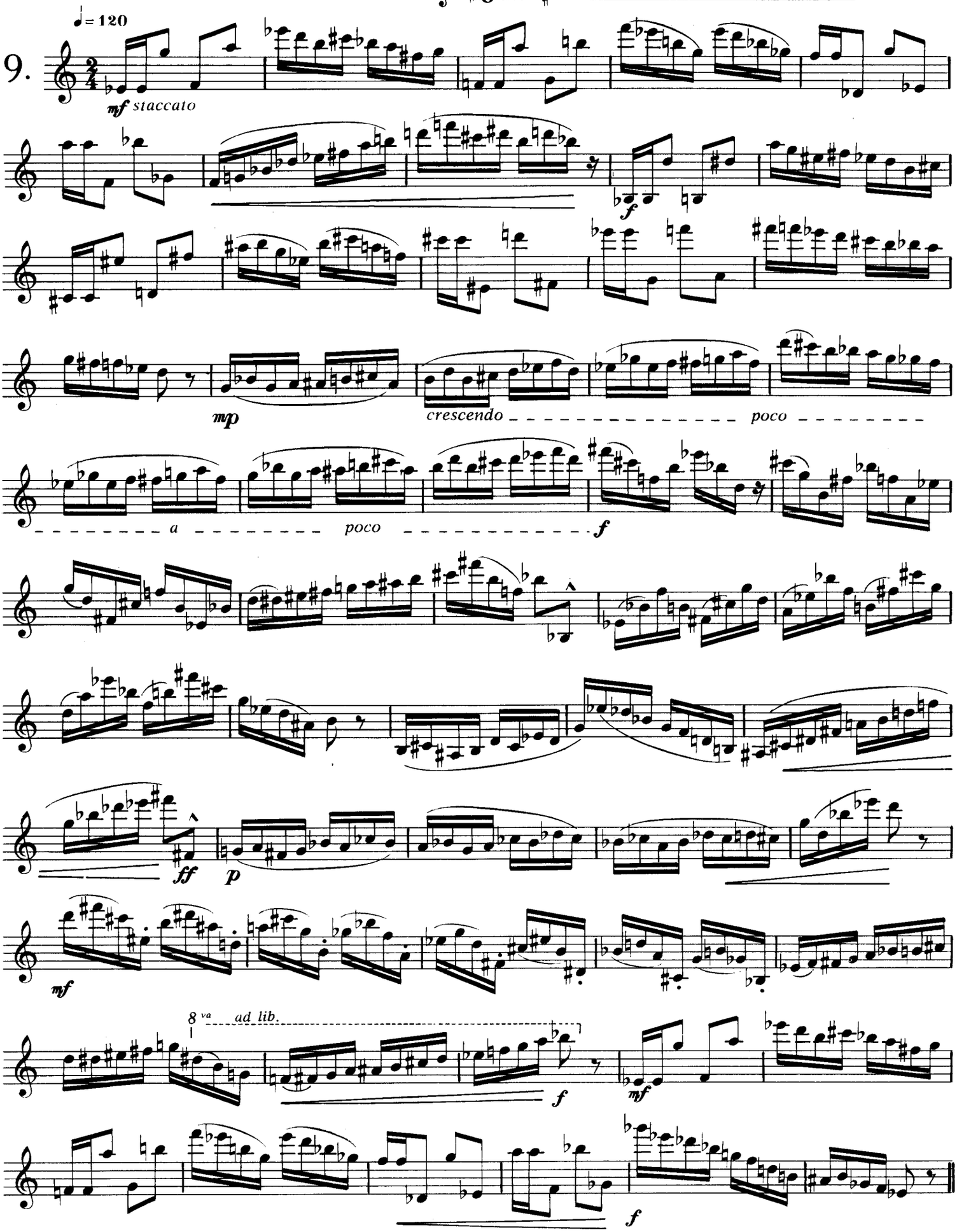

MODE IV - 1e Transposition

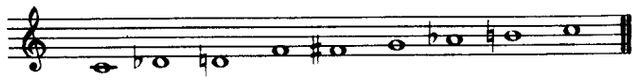

♪. = 144

10.

mf

f *poco diminuendo* *mf*

crescendo *poco* *a* *poco*

f *mf* *crescendo*

poco *a* *poco*

f *diminuendo* *p*

mf *f*

MODE IV - 2e Transposition

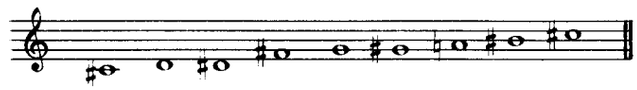

11.

♩ = 120

f

mf

f

p

f

p

crescendo _____ *poco* _____ *a*

_____ *poco* _____

f

MODE IV - 3e Transposition

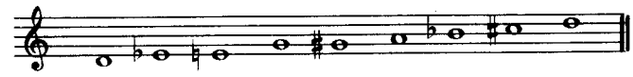

12. ♩= 116

5/8 (10/10)

mf

f

mf

f

8va *ad lib.*

f

p

f

p

mf

crescendo

f

mf

f

MODE IV - 4c Transposition

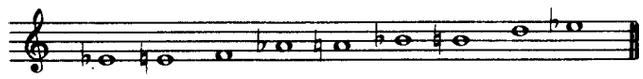

13.

♩.=152

mf

f

mp

f

mp

crescendo

f

8va ad lib.

MODE IV - 5e Transposition

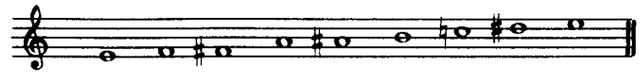

14. ♩=126

mf

8va ad lib.

mp

crescendo

f

8va ad lib.

p

poco

crescendo

f

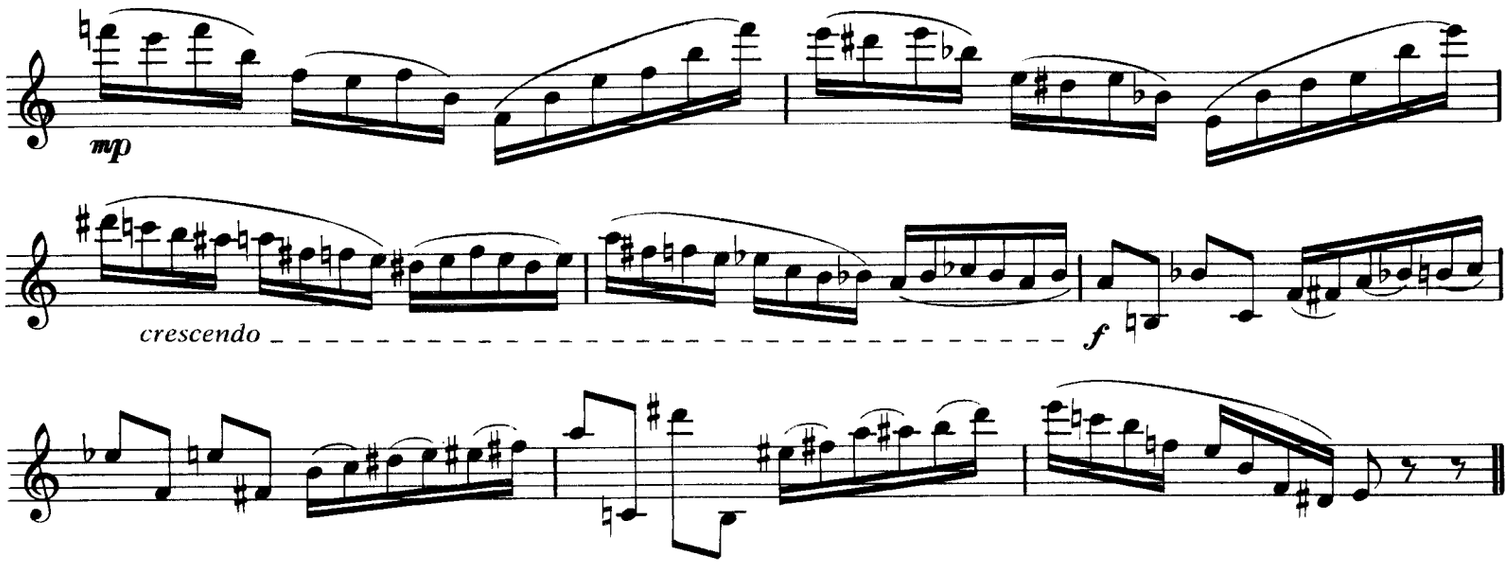

MODE IV - 6e Transposition

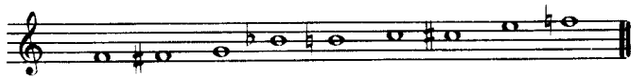

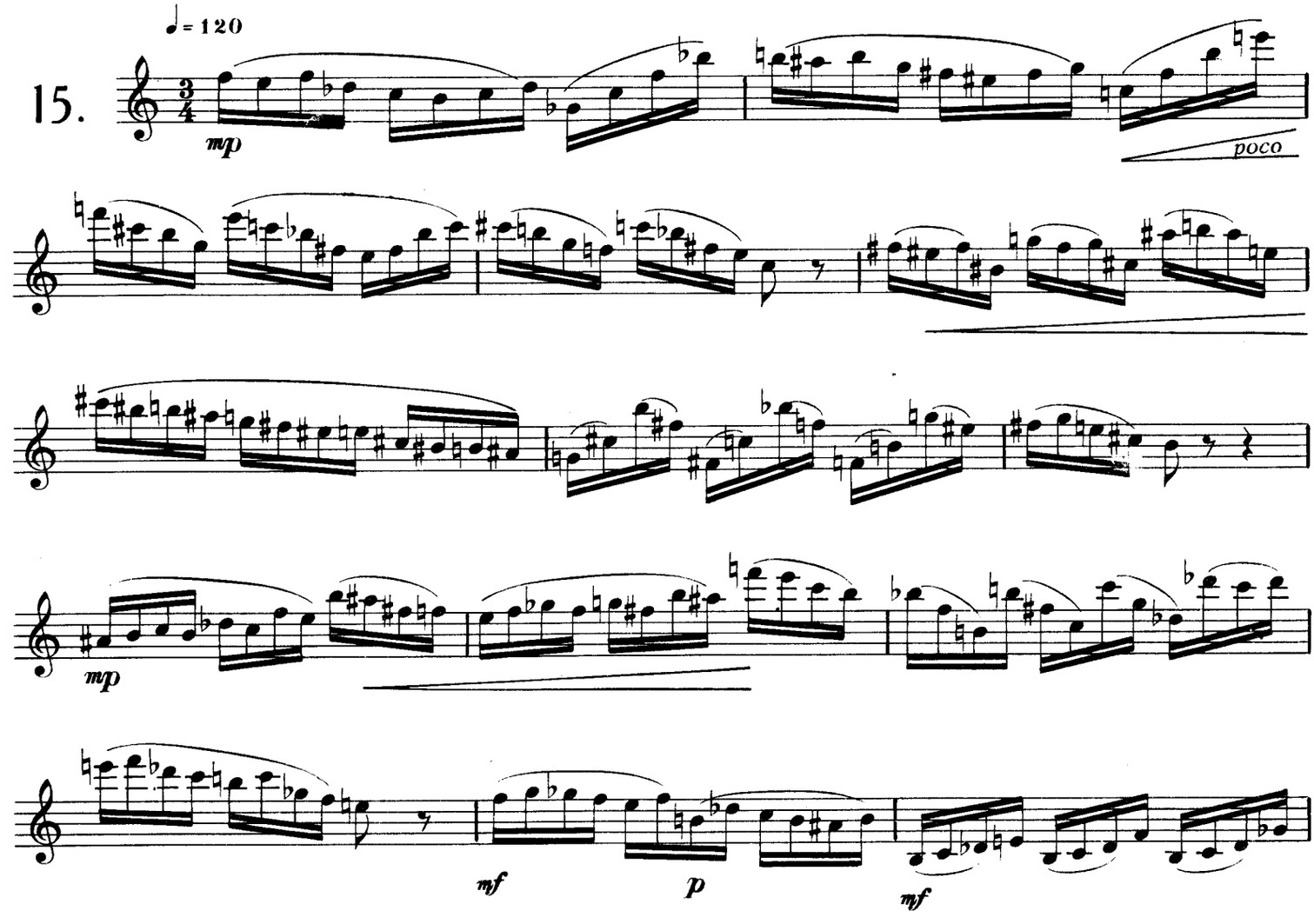

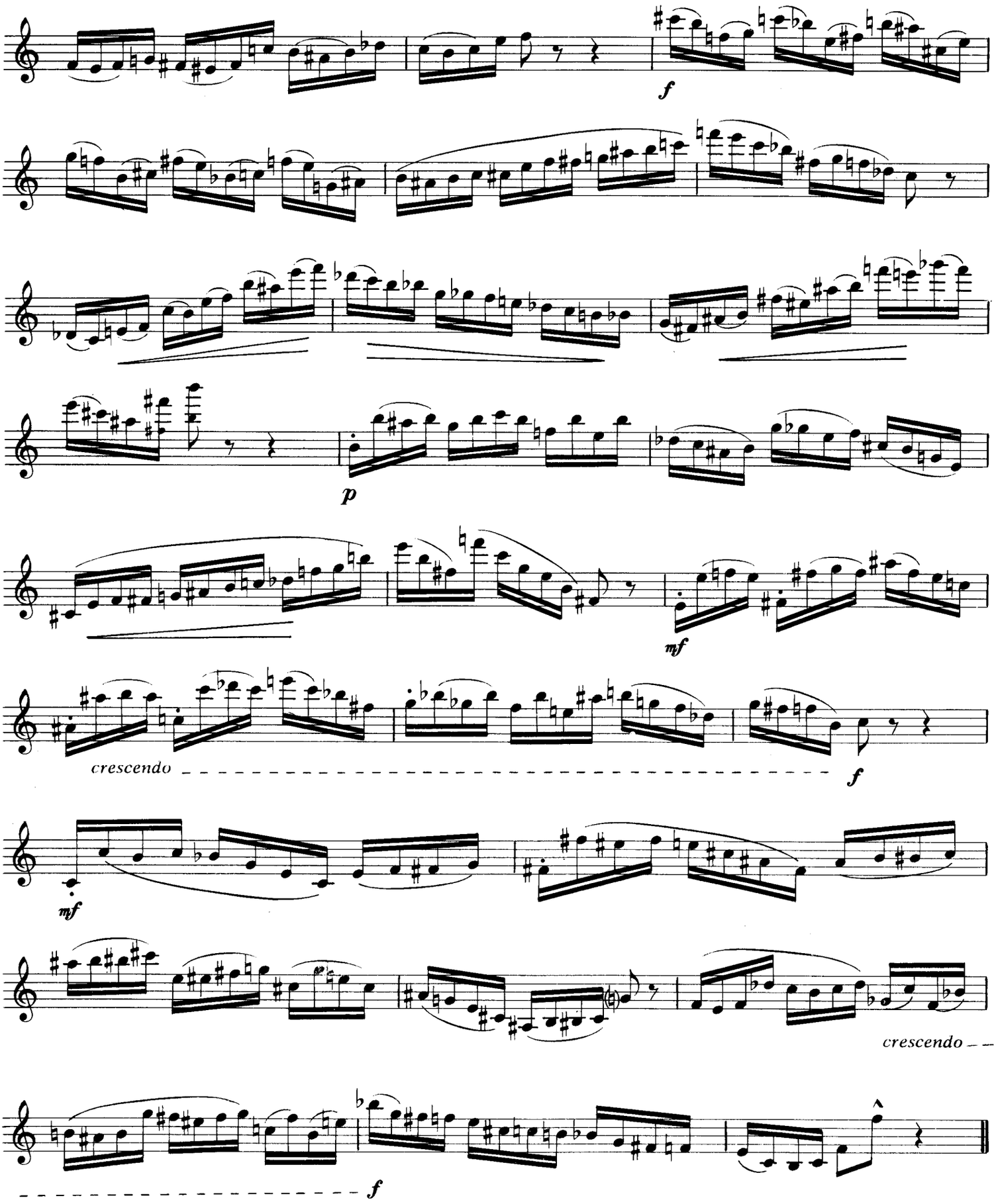
f
p
mf
crescendo
f
mf
crescendo
f

MODE V

1e Transposition

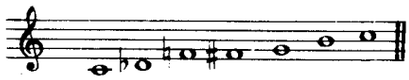

2e Transposition

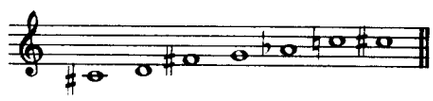

3e Transposition

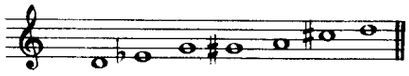

4e Transposition

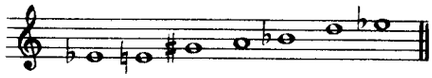

5e Transposition

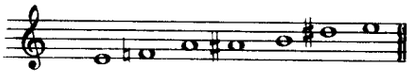

6e Transposition

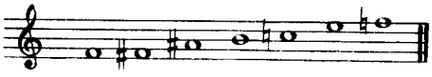

Le mode V étant un mode IV amputé de deux degrés, le petit nombre de notes qu'il comporte ne permet pas de varier suffisamment les contours mélodiques pour présenter une étude entière sur chacune des transpositions possibles; c'est pourquoi contrairement aux autres modes nous avons rassemblé les six transpositions du mode V en une seule étude.

Because mode V is a mode IV less two notes, the remaining number of notes does not permit enough variety of melodic development to provide an entire study in each possible transposition. We have consequently arranged the six transpositions of mode V in a single study.

Da die Tonart V eine um zwei Stufen gekürzte Tonart IV darstellt, gestattet ihr Umfang keine ausreichende Variationsmöglichkeit, um jeweils eine ganze Etüde aufgrund einer jeden der möglichen Transpositionen zu bieten. Aus diesem Grunde haben wir, im Gegensatz zu dem bei den anderen Tonarten Vorgenommenen, die sechs Transpositionen der Tonart V in einer einzigen Etüde zusammengefasst.

16.

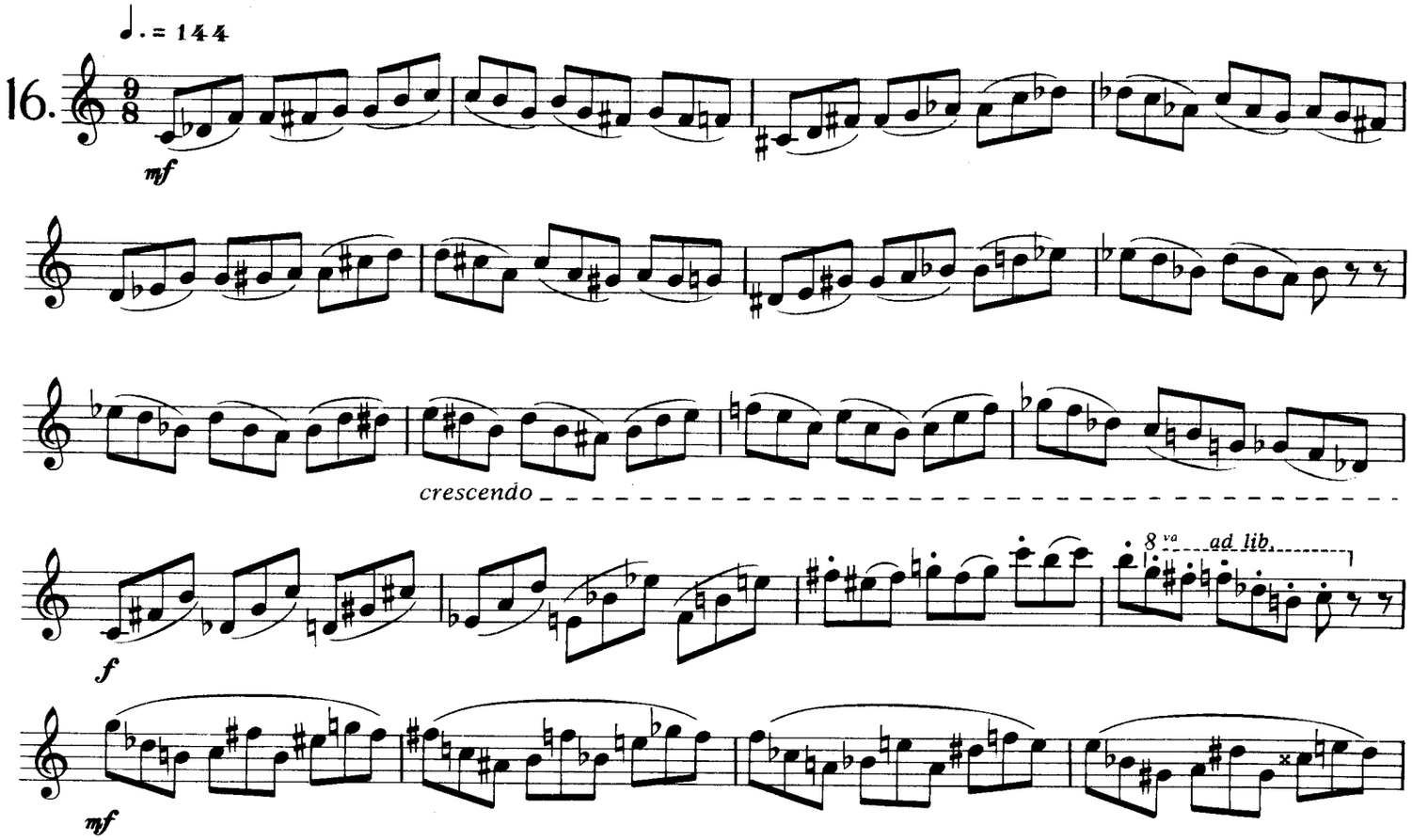

f

8va *ad lib.*

MODE VI - 1e Transposition

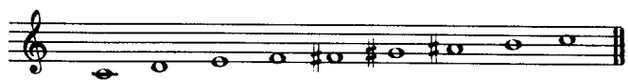

17.

♩=116

mf

f

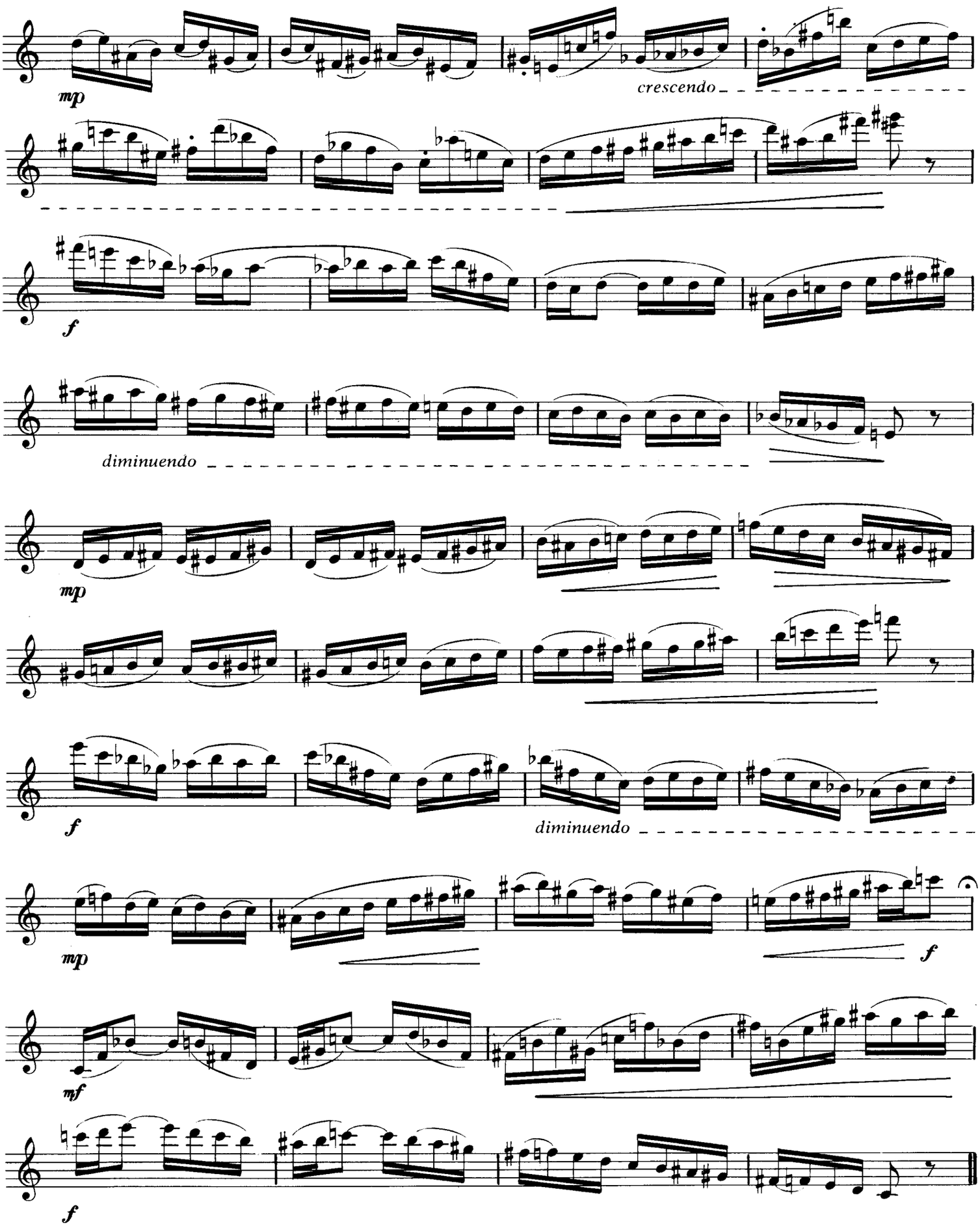
mp
crescendo
f
diminuendo
mp
f
diminuendo
mp
f
mf
f

MODE VI - 2e Transposition

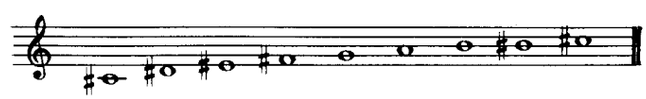

♩. = 80-84

18.

mf

f

8va *ad lib.*

mp

f

diminuendo

mf

f

p

mf

f

p

crescendo

f

MODE VI - 3e Transposition

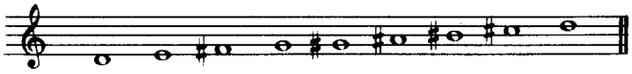

19.

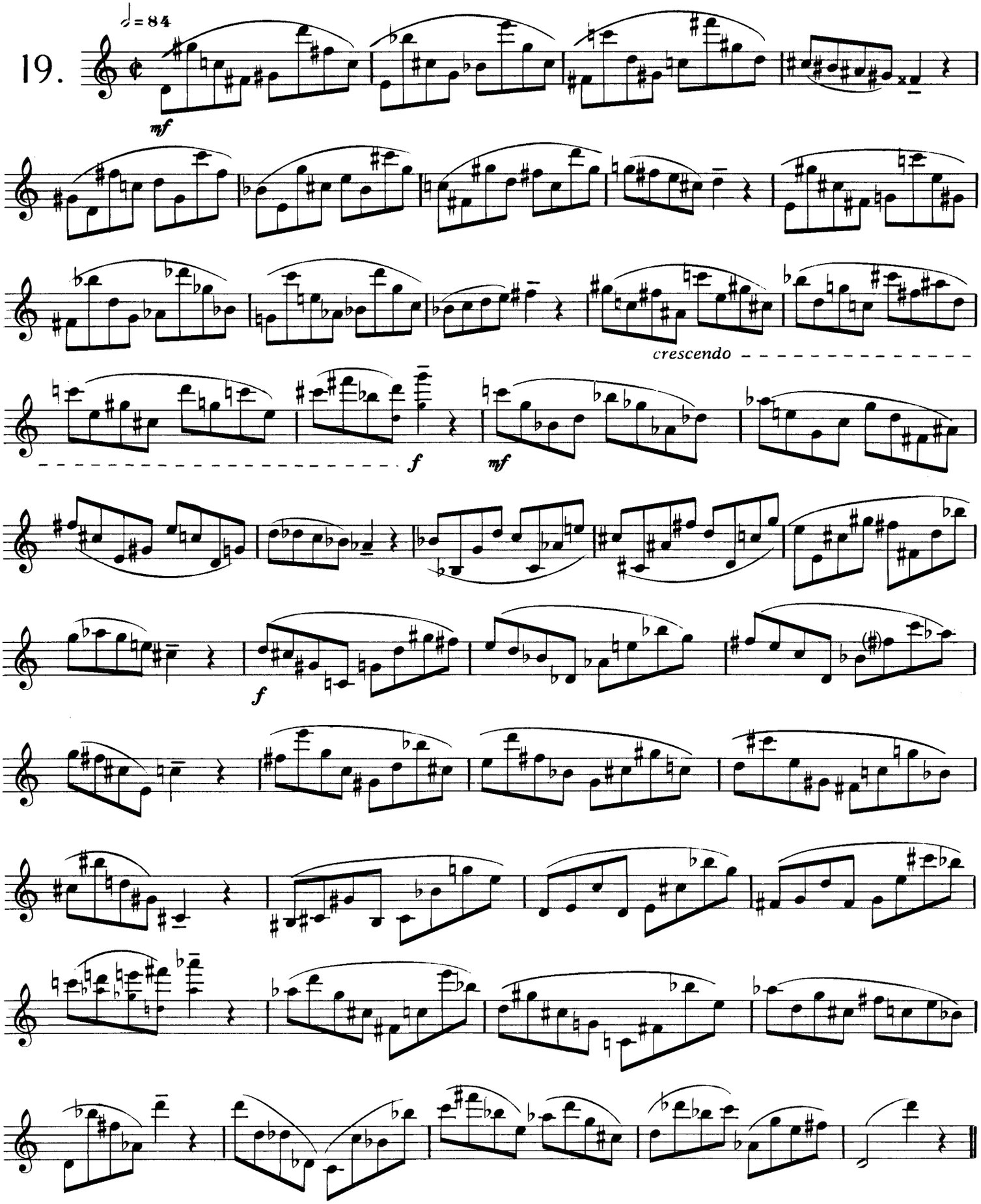

MODE VI - 4e Transposition

MODE VI - 5e Transposition

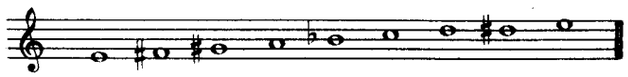

21.

♩=96

9/16

mf

crescendo

f

8va ad lib.

mf

p

crescendo

f

mf

p

crescendo

f

mf

f

MODE VI - 6e Transposition

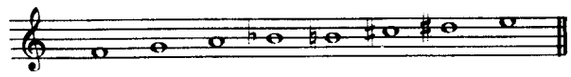

22. ♩. = 132 - 138

mp *mf* *crescendo* *f* *mp* *mf* *crescendo* *f* *diminuendo* *mp* *crescendo* *f*

MODE VII - 1e Transposition

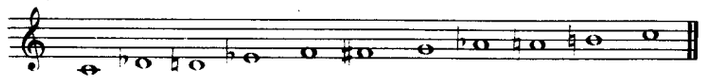

♩ = 120

23.

mp

f *mp*

crescendo

f

diminuendo

mp

crescendo

f

mf

crescendo

f

mf

crescendo

f

mf

crescendo

f

MODE VII - 2e Transposition

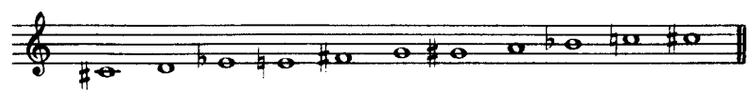

♩. = 76-80

24.

f

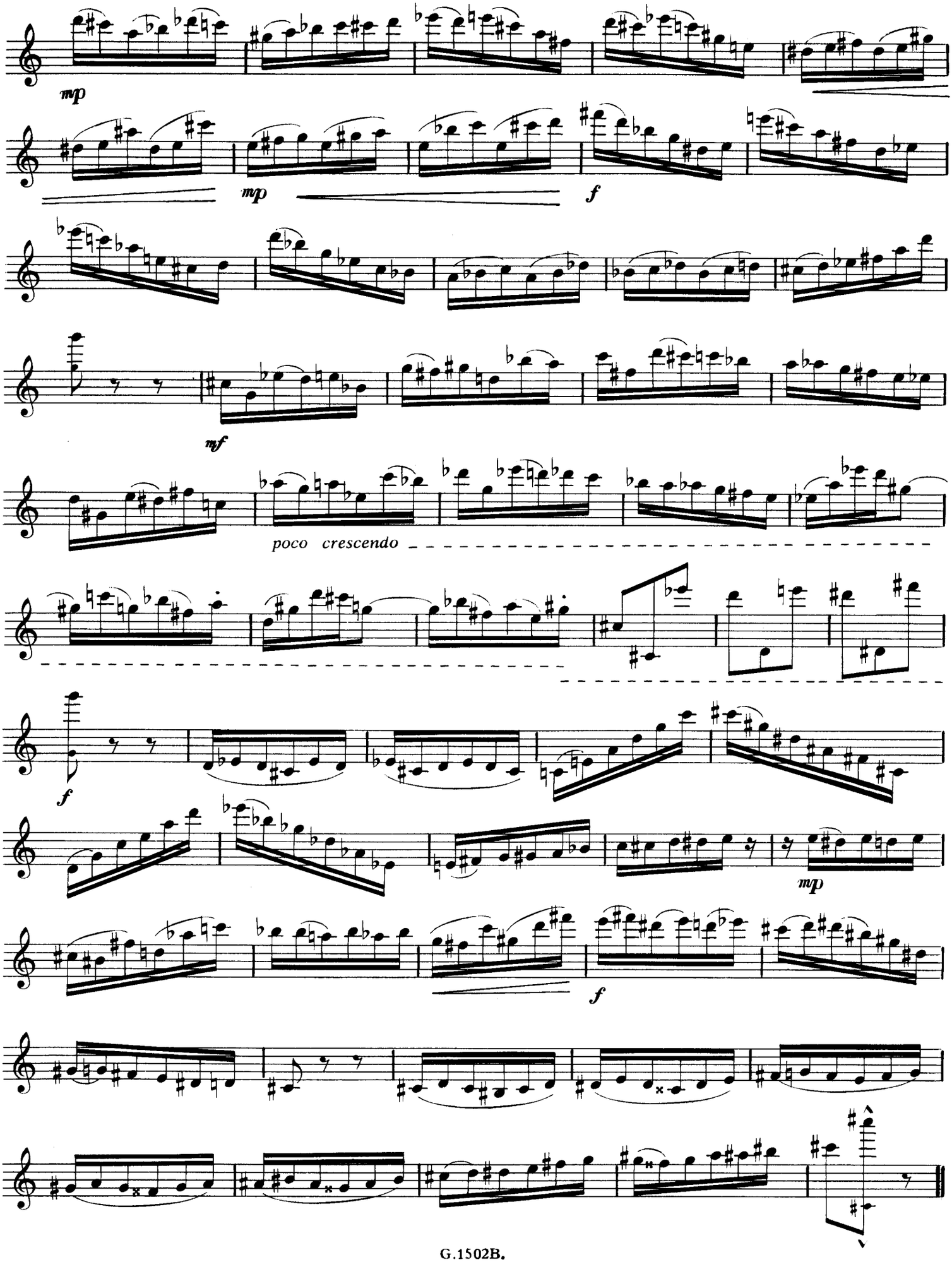
mp
mp
f
mf
poco crescendo
f
mp
f

MODE VII - 3e Transposition

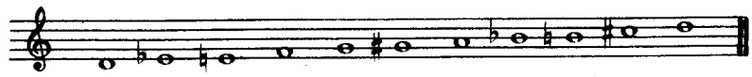

♩ = 112

25.

mf

crescendo - - - - - - - - - - - - *f*

8va *ad lib.*

p *mf*

p *crescendo* -

mf *crescendo* - - - - - - - - - - - - *f*

mp *crescendo* -

mf *crescendo* - *f*

MODE VII - 4e Transposition

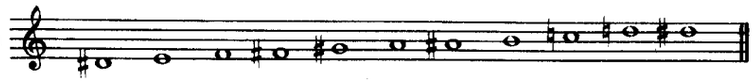

♩.= 144

26.

mp *sans nuances*

MODE VII - 5e Transposition

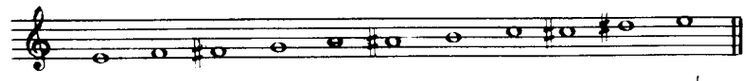

27. ♩ = 120

mf

f

mp

f

diminuendo _ _ _ _ _ _ _ _ _ _

mf

f

MODE VII - 6e Transposition

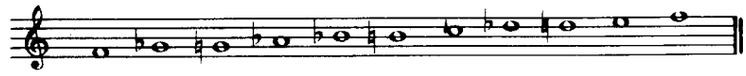

28.

♩. = 76 - 80

3/8

p

crescendo

mf

crescendo

f

f

diminuendo

mf

diminuendo

p

p

crescendo

mf

crescendo

f

f

diminuendo

mf

diminuendo

p

f

J. Romette, Graveur
24, rue Frépillon 93-Noisy-le-Sec

G.1502B.